

ATI TEAS® Entrance Exam for Fall 2025
Wallace Community College
Associate Degree in Nursing Applicants

Applicants to the Associate Degree Nursing program at Wallace Community College must submit scores received on the Test of Essential Academic Skills (ATI TEAS® or TEAS-V®). Applicants must pre-register and pay for testing through the vendor site to reserve a seat at their desired testing session. Although no minimum score is required, the score received on this test will count as a majority of points used in ranking applicants for admission selection (up to 150 of 251 points for ADN). ATI TEAS® scores are valid for three years.

The ATI TEAS® measures basic essential skills in the academic content areas of reading, mathematics, science, and English and language usage. Students must create an account at www.atitesting.com to schedule a date for testing. All nursing applicants must include a copy of their ATI TEAS® score report in their nursing program application packet. Applications received without test scores will be considered ineligible for admission consideration and point ranking.

Guidelines for ATI TEAS® Testing:

- ATI TEAS® test administration at WCC will be computerized (four-option, multiple choice)
- Total time available to test: 209 minutes (3 hours and 29 minutes)
- Number of Test Questions: 170
- Points Possible: 150
 - **Reading:** 58 minutes/ 48 questions
 - **Math:** 51 minutes/ 34 questions
 - **Science:** 66 minutes/ 54 questions
 - **English and language:** 34 minutes/ 34 questions

Accommodations for Students with Disabilities:

According to the U.S. Department of Education's Section 504 of the Rehabilitation Act of 1973, a student with a disability may be defined as any individual who:

- has a physical or mental impairment which substantially limits one or more major life activities;
- has a record of such an impairment; or
- is regarded as having such an impairment

Any examinee who has a **documented** disability should contact Dr. Ryan Spry (Wallace Campus in Dothan) at 334-556-2587 or Ms. Terry Ricks (Sparks Campus in Eufaula) at 334-556-4270 **two weeks prior** to their registered testing date.

Preparing for the ATI TEAS®:

- The *Study Manual for the Test of Essential Academic Skills* is available for purchase at www.atitesting.com.
- The following items are also available for purchase at www.atitesting.com:
 - Learning strategies
 - ATI TEAS® Pre-Test Study Manual
 - ATI TEAS® online practice assessments
 - ATI TEAS® transcripts

Scoring on the ATI TEAS® is utilized in the nursing entry process as points based on the percentage score equivalent. The **Adjusted Individual Total** score percentage score is utilized in calculating the nurse entry admission process. If the **Adjusted Individual Total Score is 94%, this will be calculated as 94% of the total 150 questions or 141 admission points.** There is no minimum score required on the ATI TEAS®, but a higher score produces a higher point total for nursing entry. Total points possible for Associate Degree Nursing entry is 251.

Cost of the ATI TEAS® test is \$87.00 - \$120.00 depending on selection of in-person testing or online testing. This fee must be paid in advance online by debit or credit card at www.atitesting.com. **YOU MUST PRE-REGISTER WITH ATI TO SCHEDULE A TESTING SESSION—WCC DOES NOT SCHEDULE SEATS OR RECEIVE PAYMENT. DO NOT COME TO A TESTING SESSION IF YOU HAVE NOT ALREADY PRE-REGISTERED AND RECEIVED YOUR USER ID AND PASSWORD!**

Registering for the ATI TEAS®:

- Log on to www.atitesting.com
- Click on “Register for ATI TEAS®” at the bottom right corner of your screen.
- After completing the registration process, testers will be required to create a user account if they do not already have one prior to purchasing the test session. **REMEMBER YOUR USER ID AND PASSWORD—IT WILL BE REQUIRED AT TIME OF TESTING.**

Taking the ATI TEAS®:

- Arrive 30 minutes early to the test site—**NOTE: All ATI TEAS® sessions are scheduled for the Wallace Campus in Dothan and the Sparks Campus in Eufaula.**
- Present one valid form of ID--must be a government-issued photo ID, i.e., Driver’s License, Military ID, or Passport
- Provide ATI username and password www.atitesting.com assigned when registering / paying for the exam
- No calculators, cell phones, pagers, PDAs, CD players, MP3 players, IPODs or other electronic devices allowed during test
- Bring two or more #2 pencils—scratch paper will be provided by the testing center
- Schedule yourself for four hours to complete the exam
- **Late arrivals will not be allowed to test and will therefore forfeit the testing fee.**

Please Note:

- ATI assesses a \$30.00 fee to transfer an ATI TEAS® score to a location other than your original test site. (You will also upload a copy for your ADN application.)
- **Missed exams are non-refundable; however, you may change a test date by contacting ATI at least 48 hours in advance of your originally scheduled testing date.**
- ATI TEAS® score is good for three years.
- ATI TEAS® may be repeated.
- **Proof of ATI TEAS® score must be attached to nursing applications.**

FOR TEST DATE AND TIME OPTIONS AVAILABLE AT WCC, VISIT www.atitesting.com. Dates and times for Dothan and Eufaula testing centers are available.

Sample ATI TEAS Exam Scores

Individual Performance Profile



Individual Performance Profile

ATI TEAS, Version 7

Individual Name:	First Last	Test Date:	01/01/2021
Institution:	Program	Attempt:	1 of 1
Program Type:	BSN	Days Since Last Attempt:	0
Student Number:	123456789		

Scores

Total Score:

76.7%

Academic Preparedness Level: **Proficient**

National Mean: 65.6% All BSN Programs Mean: 70.4%

Percentile Rank: % of students who scored at or below your score

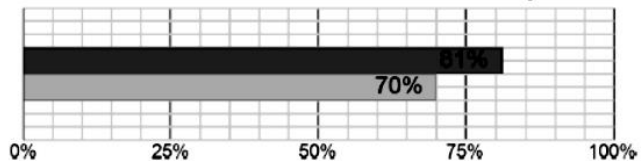

Percentile Rank: % of students who scored at or below your score

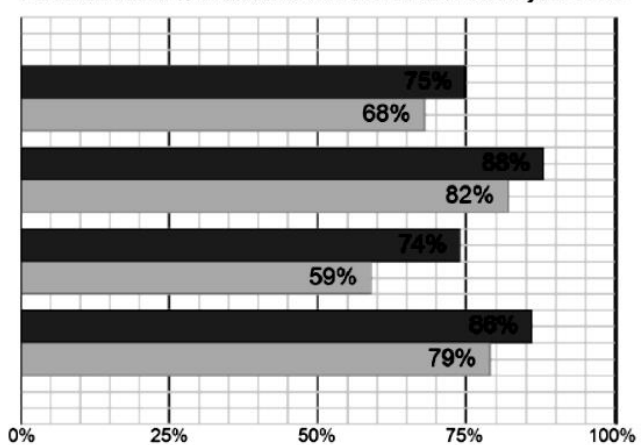

Reading Score:

80.9%

Math Score:

87.5%

Science Score:

66.0%

English and Language Usage Score:

79.2%

National

All BSN Programs

Content areas do not add up to the total score

Topics To Review

Reading (39 items)

Key Ideas and Details (15 items, 93.3% answered correctly)

Summarize a multi-paragraph text. (ATI TEAS Study Manual Unit 1, Chapter 1)

Make inferences and draw conclusions about a text's purpose and meaning. (ATI TEAS Study Manual Unit 1, Chapter 1)

Demonstrate comprehension of written directions. (ATI TEAS Study Manual Unit 1, Chapter 1)

Locate specific information in a text. (ATI TEAS Study Manual Unit 1, Chapter 1)